Stadt Luzern

Organigramm Dienstabteilung Baubewilligungen (BB)
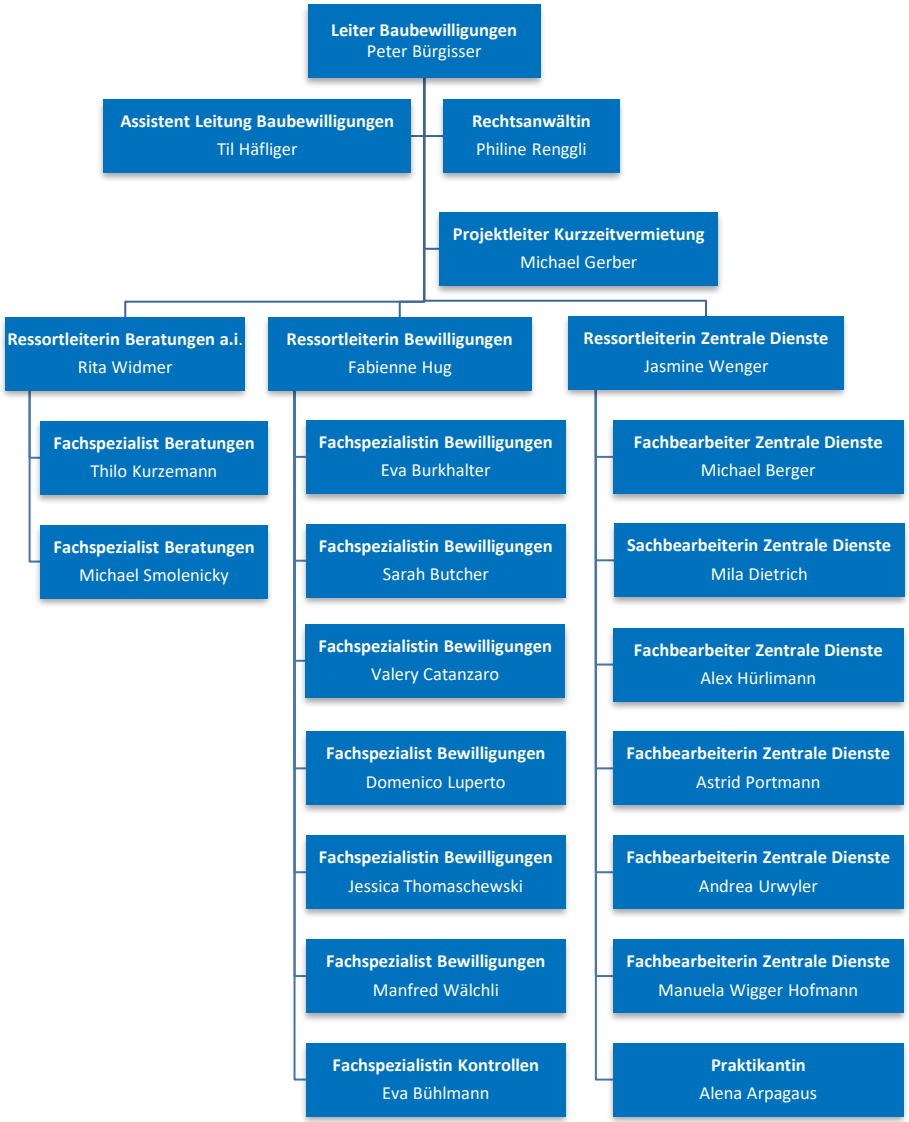
– Gültig ab 1. Mai 2026