Stadt Luzern

Organigramm Dienstabteilung Immobilien
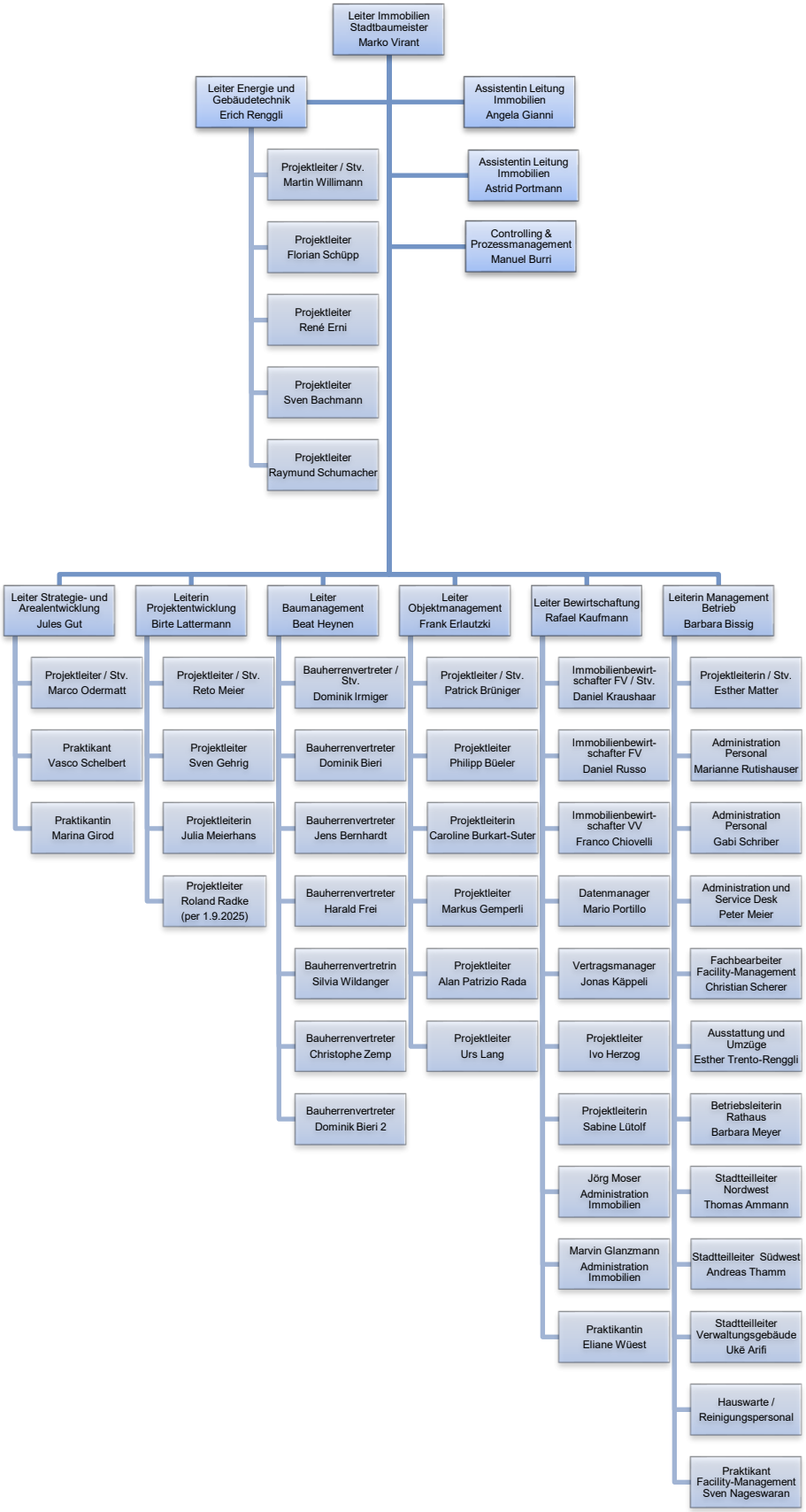
– Stand April 2025