Stadt Luzern

Organigramm Dienstabteilung Immobilien
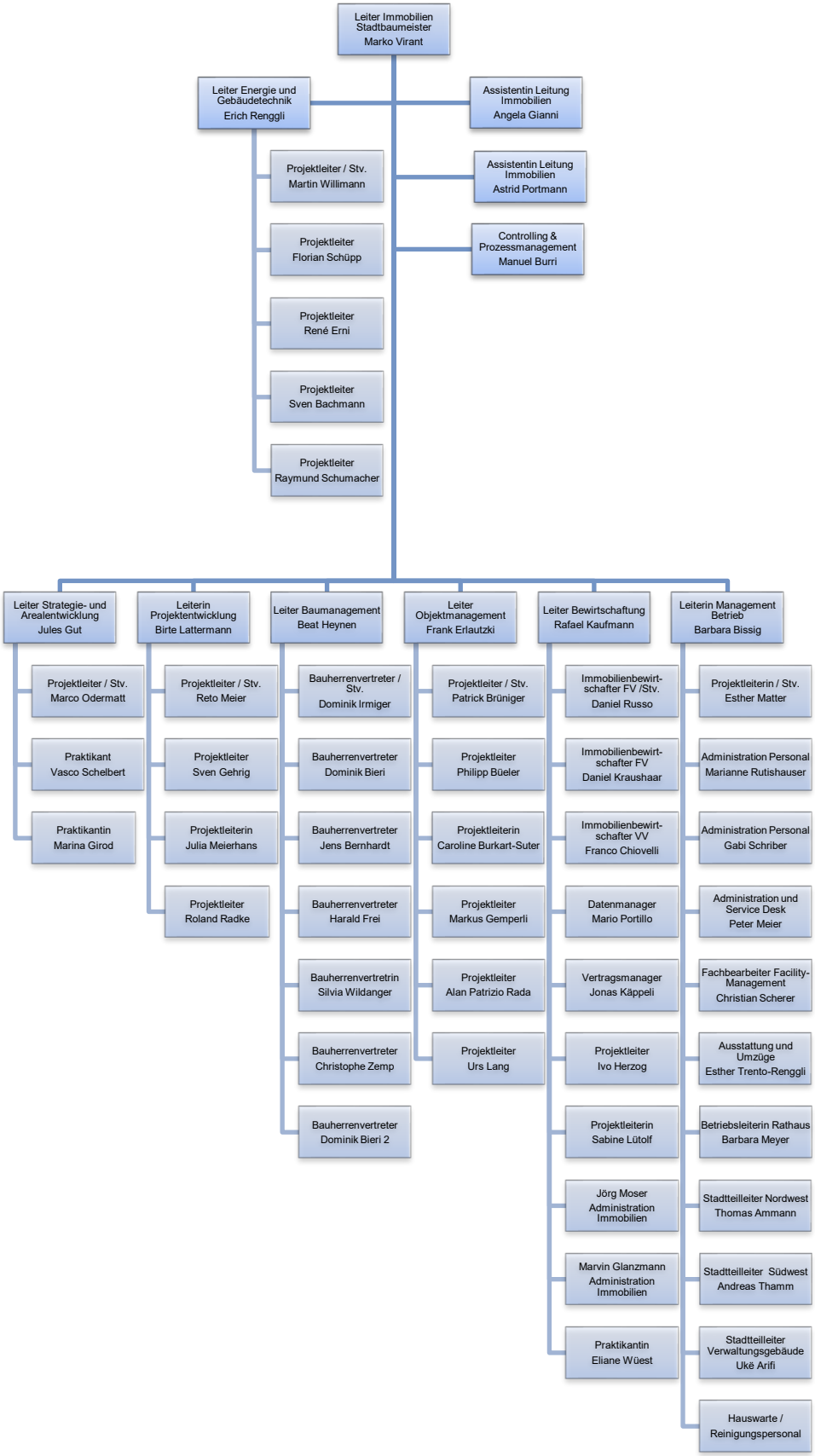
– Stand September 2025