TETRIS

Projektwettbewerb Schulanlage Rönnimoos Luzern

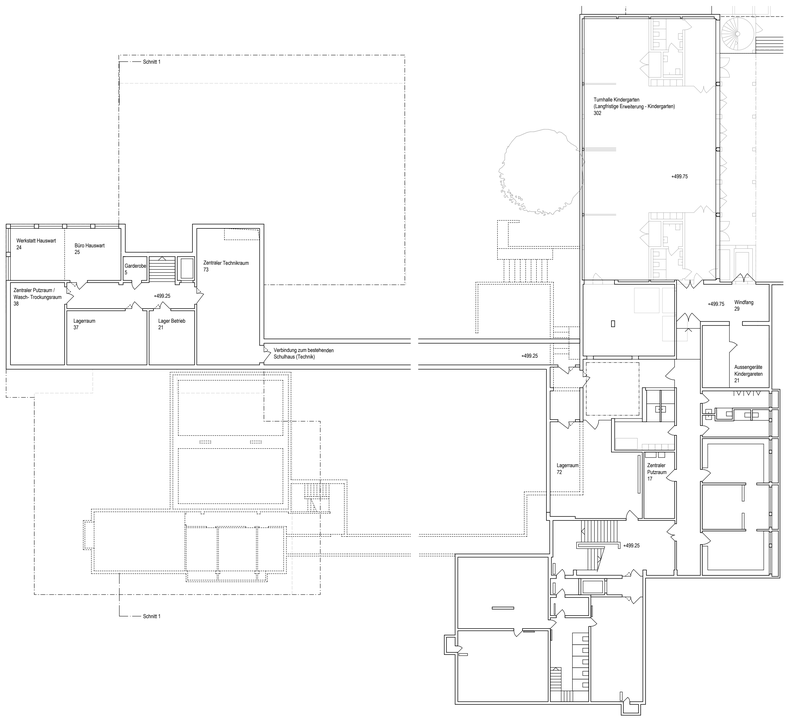

1.Untergeschoss Schule 1:200

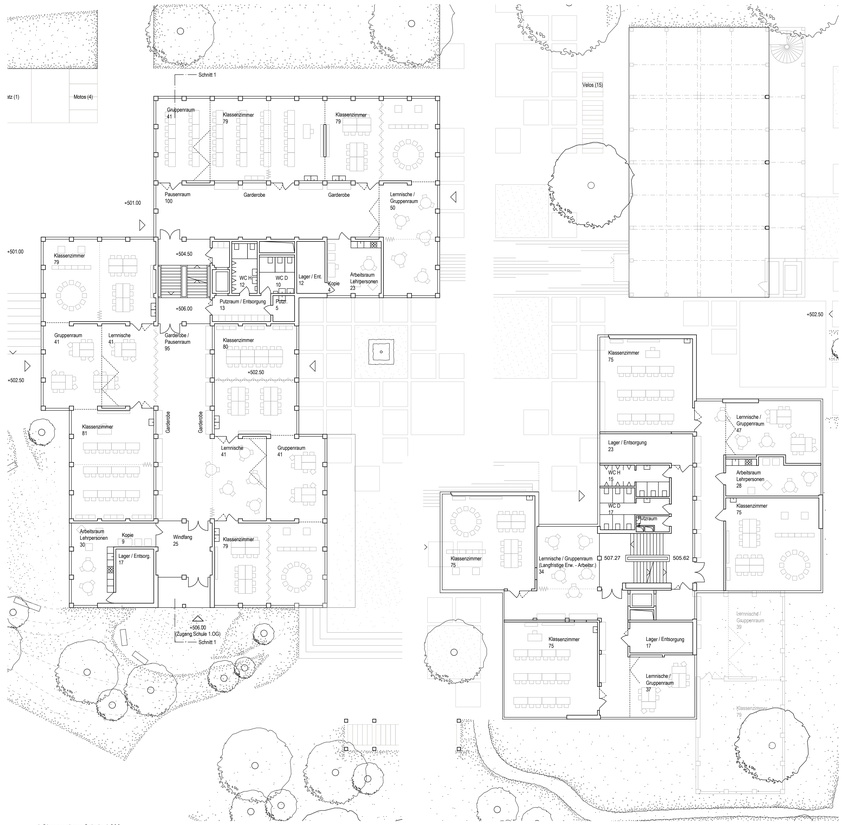

1.Obergeschoss Schule 1:200

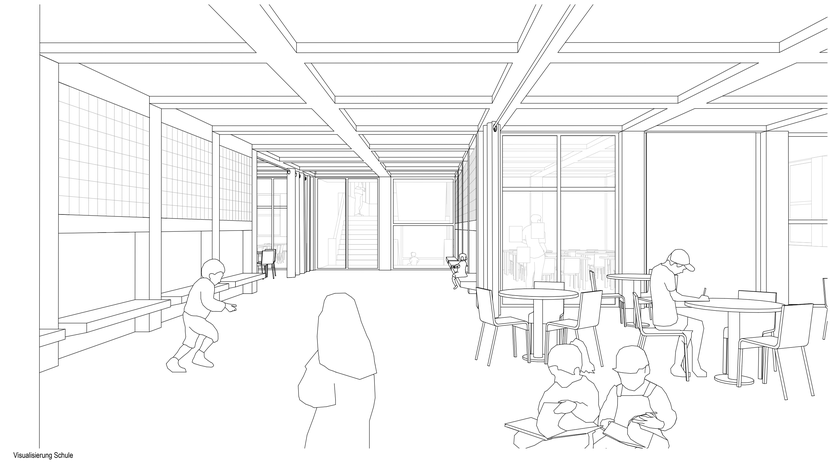

Visualisierung Schule

Ansicht Ost Schule 1:200

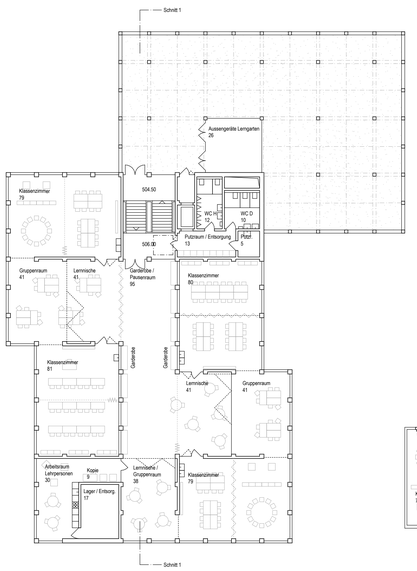

2.Obergeschoss Schule 1:200

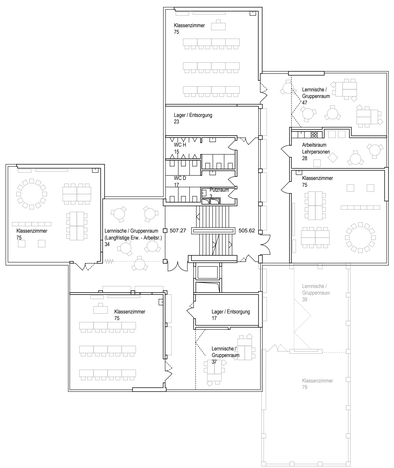

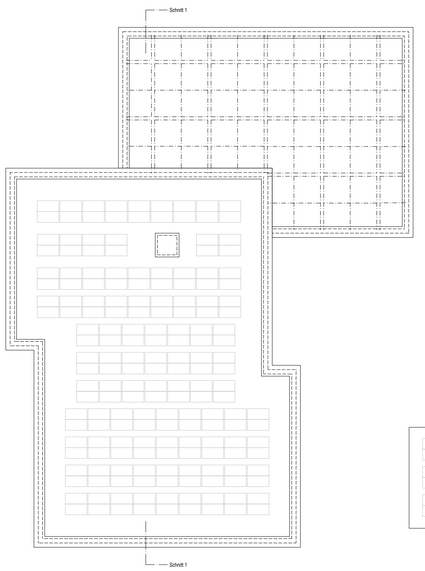

3.Obergeschoss Schule 1:200

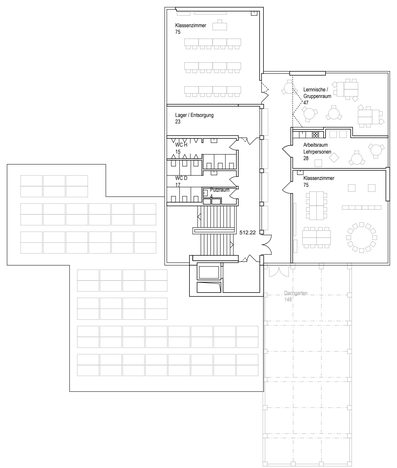

Ansicht West Schule 1:200

Schnitt 1 Schule 1:200