Über die Lichthöfe sind visuelle Sichtbezüge möglich und belichtet die inneren Räume.

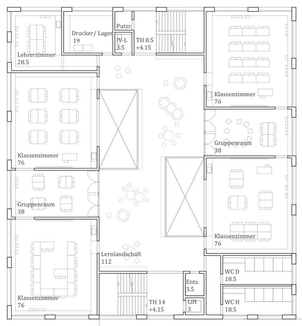

SCHULHAUS

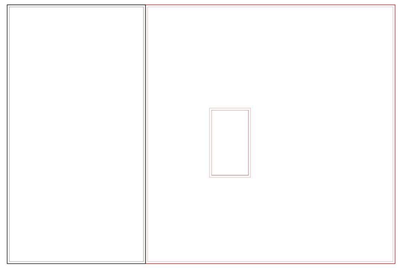

GEMEINSCHAFTSRÄUME

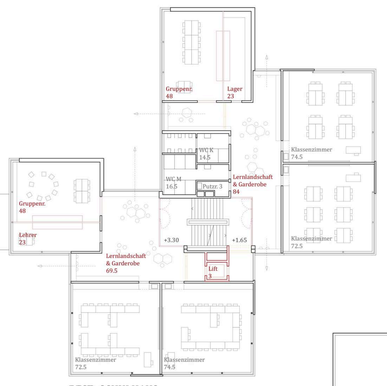

BEST. SCHULHAUS

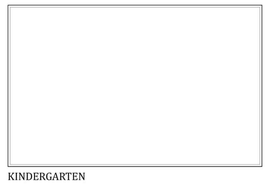

KINDERGARTEN

GRUNDRISS 1.+ 2.OBERGESCHOSS 1:200

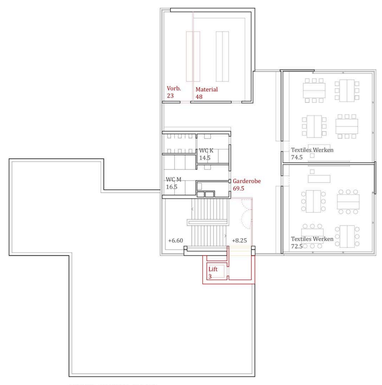

BEST. SCHULHAUS

GRUNDRISS 3. OBERGESCHOS 1:200

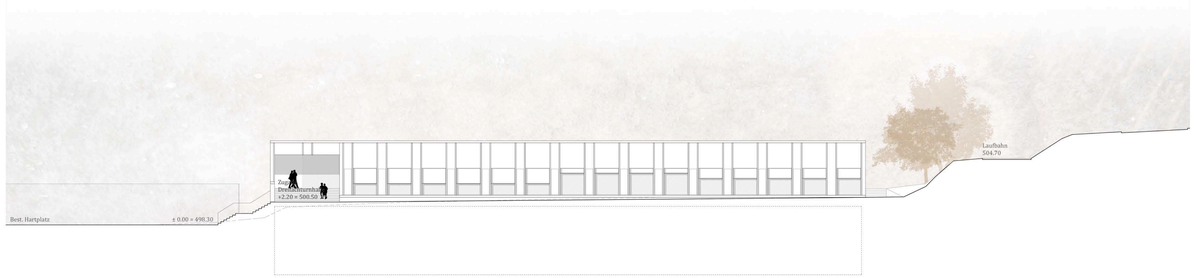

DREIFACHTURNHALLE _ ANSICHT WESTEN 1:200

DREIFACHTURNHALLE _ ANSICHT OSTEN 1:200

SCHULE _ ANSICHT OSTEN 1:200

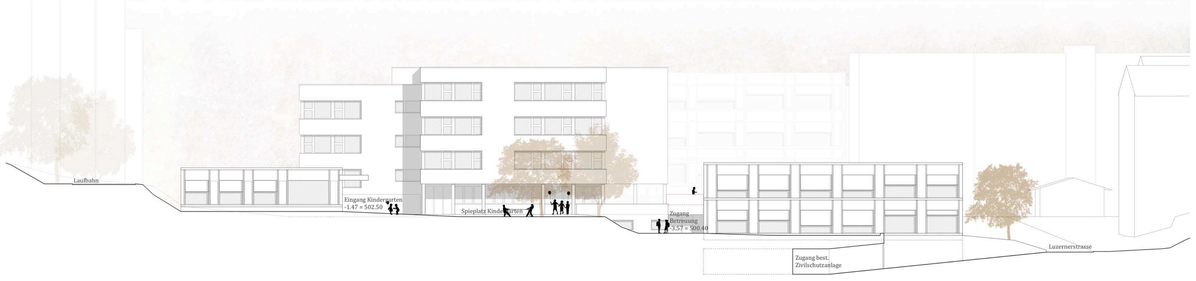

KINDERGARTEN - BEST. SCHULHAUS - GEMEINSCHAFTSRÄUME _ ANSICHT OSTEN 1:200

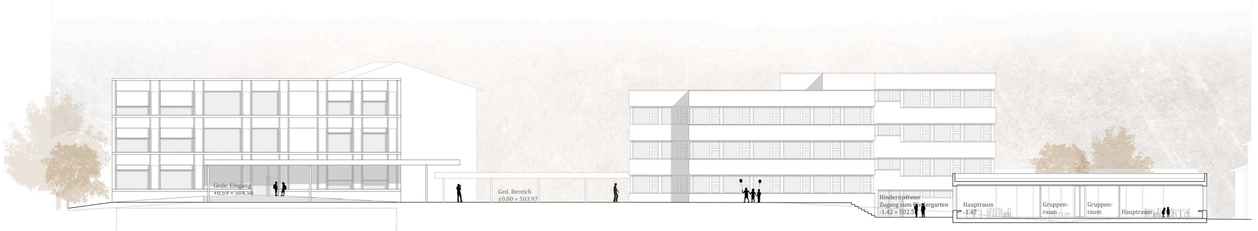

SCHULHAUS - BEST. SCHULHAUS _ ANSICHT SÜDEN MIT SCHNITT KINDERGARTEN 1:200