# Betagtenzentrum Eichhof
# Organigramm (ab 01.02.2012)
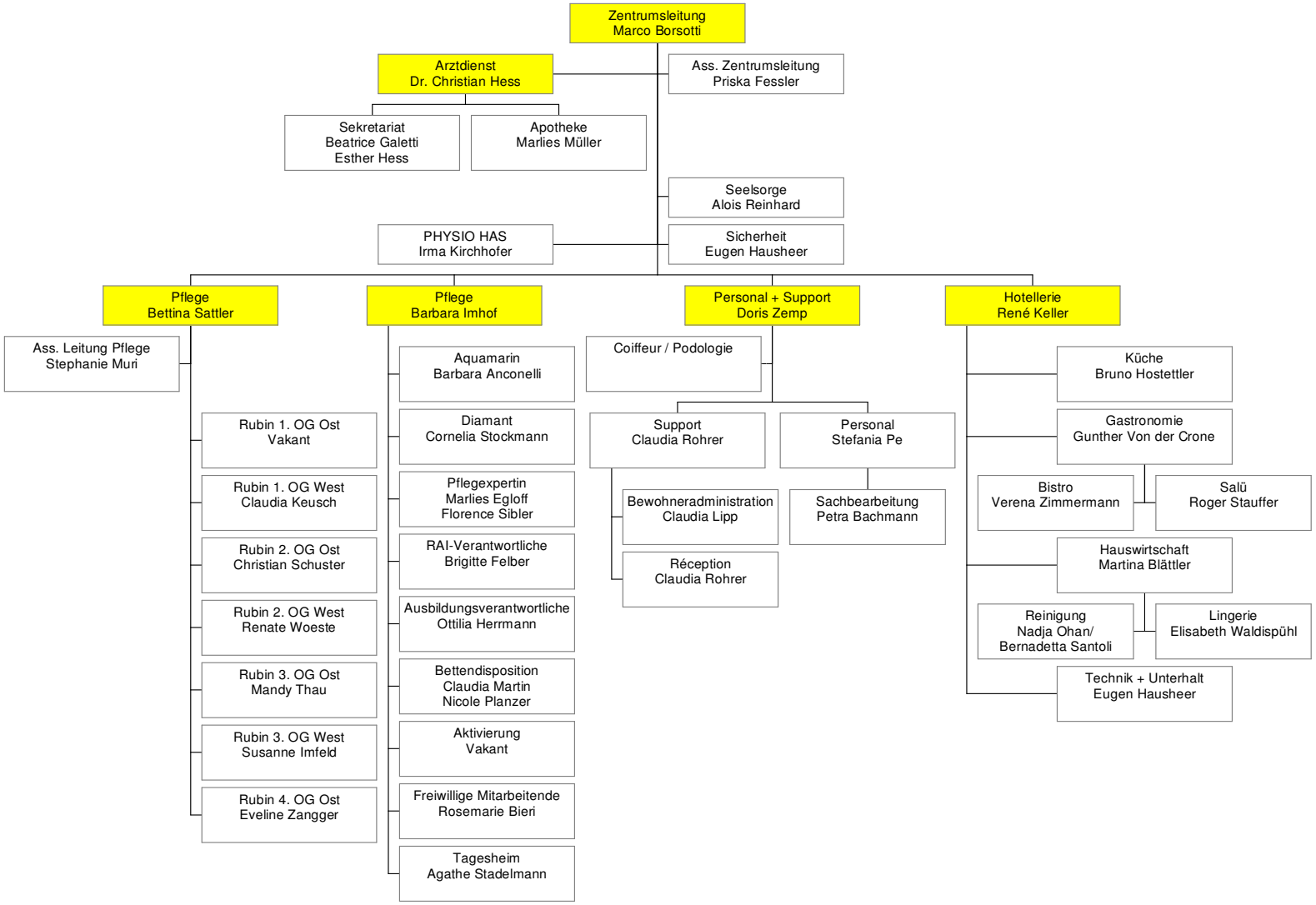
Geschäftsleitung